

NAME _____

DATE _____

**Sixes, Crayons & Coins** page 1 of 2**1** Write an equation to match each cube train.**ex**

$3 + 3 = 6$

**a****b****c****2** Color in the train to match each equation.

ex $4 + 2 = 6$



a $3 + 2 + 1 = 6$



b $1 + 5 = 6$



c $1 + 4 + 1 = 6$

**3** Subtract.

$6 - 0 = \underline{\quad}$

$5 - 2 = \underline{\quad}$

$5 - 5 = \underline{\quad}$

$6 - 2 = \underline{\quad}$

$6 - 4 = \underline{\quad}$

$6 - 1 = \underline{\quad}$

$6 - 3 = \underline{\quad}$

$5 - 4 = \underline{\quad}$

$6 - 5 = \underline{\quad}$

$5 - 3 = \underline{\quad}$

$6 - 6 = \underline{\quad}$

$5 - 1 = \underline{\quad}$

4 Fill in the missing number.

$2 + \underline{\quad} = 6$

$\underline{\quad} + 5 = 6$

$6 = 3 + \underline{\quad}$

$6 = 4 + \underline{\quad}$

$3 + \underline{\quad} = 6$

$\underline{\quad} + 0 = 6$

$6 = 2 + \underline{\quad}$

$6 = 6 + \underline{\quad}$

(continued on next page)

NAME _____

DATE _____

Sixes, Crayons & Coins page 2 of 2

- 5** John had some crayons. He gave 5 to Jen. Now he has 7 crayons left. How many crayons did John have to start with? Show your work.

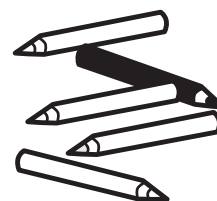

John started out with _____ crayons.

- 6 CHALLENGE** Here are three clues:

- Kendra has 5 coins.
- She has 35¢.
- She has only nickels and dimes.

How many nickels does Kendra have? How many dimes does Kendra have?
Show your work.



Kendra has _____ nickels. Kendra has _____ dimes.



Ten & Twenty page 1 of 2

How many more to make 10?

1 How many more beads do you need to make 10 in all? Write the number in the box at the right of each bead string.

| | | | | | |
|-----------|--|--------------------------------|----------|--|----------------------|
| ex | | <input type="text" value="0"/> | a | | <input type="text"/> |
| b | | <input type="text"/> | c | | <input type="text"/> |
| d | | <input type="text"/> | e | | <input type="text"/> |

2 Fill in the box to complete each equation.

| | | | |
|--------------------|--------------------|--------------------|--------------------|
| $6 + \square = 10$ | $4 + \square = 10$ | $7 + \square = 10$ | $3 + \square = 10$ |
| $10 = 8 + \square$ | $10 = 2 + \square$ | $10 = 5 + \square$ | $10 = 9 + \square$ |

3 Are these equations correct? Circle *yes* or *no* to show.

| | | | | | |
|------------------|-----|----|----------------------|-----|----|
| $5 + 4 = 10$ | Yes | No | $5 + 5 = 10$ | Yes | No |
| $10 = 1 + 9$ | Yes | No | $10 = 7 + 2$ | Yes | No |
| $2 + 3 + 5 = 10$ | Yes | No | $1 + 2 + 3 + 4 = 10$ | Yes | No |

(continued on next page)

NAME _____

DATE _____

Ten & Twenty page 2 of 2**How Many More to Make 20?**

- 4** How many more beads do you need to make 20 in all? Write the number in the box at the right of each pair of bead strings.

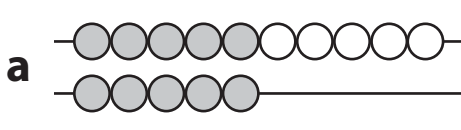

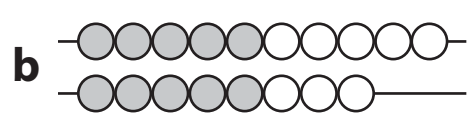

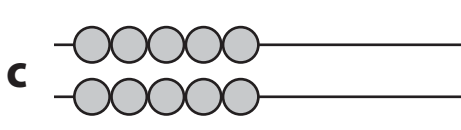

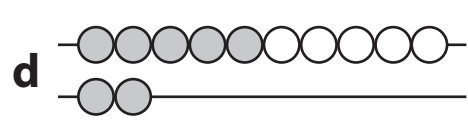

- 5** Dan had 10 mini racer cars. He got 6 more mini racer cars for his birthday. Then his brother gave him 4 more mini racer cars.

- a** How many mini racer cars does Dan have in all? Show your work.

- b** Dan has _____ mini racer cars in all.

